

PIANO

SPEAK LO

- Staff 1:** Chords: Dm9, G9, Dm9, G9. Dynamics: -MP-
- Staff 2:** Chords: Dm9, G9, 2, 2.
- Staff 3:** Chords: Em9, A7(-9), Fm9, Bb9, 2.
- Staff 4:** Chords: A-7, D9(-5), Dm7, G7(-9), Cb, C#o, Dm7, G9.
- Staff 5:** Chords: Dm9, G9, 2, Dm9, G9. Includes (TRPT.) marking.
- Staff 6:** Chords: Em9, A9, Em9, A9(-5), A9, Fm7, Bb9.
- Staff 7:** Chords: 2, A-7, D7, D7, Dm7, G7(-9), Cb.
- Staff 8:** Chords: (BRASS) C, Cm7, Eb6, Ab9.
- Staff 9:** Chords: Bb, Bb, Cm6, D9, G7, D, Dm9.
- Staff 10:** Chords: G9, 2, Dm9, G9, Dm9, G9. Dynamics: -MP-

SPEAK LO

Staff 2: Chords: CMA7, D-7, C^b, A7, A7, F₇6, A7, D9, G+9.

Staff 3: Chords: C^b, E^b9, G9, E D₇-9, G9.

Staff 4: Chords: D₇-7, G9, C^b7. Includes a "2" marking and "(TENOR SOLO)".

Staff 5: Chords: E₇-7, A7, F₇7, B^b9, C^b7. Includes a "2" marking.

Staff 6: Chords: A₇-7, D9, D₇-9, G7(-9), C, E^b6, F₇9, B^b7.

Staff 8: Chords: F₇-7, C9, C7(-5), C7, A₇-9, A₇-7. Includes "(ENS.)" marking.

Staff 9: Chords: A₇-7, D^b9, C₇6, F₇-7, D^b9, C9, B9, B^b9, E^b6.

Staff 10: Chords: E^b7, F₇-7, G^b6, A^b6, G^b6, E₇-7. Includes "E-2" marking.

SPEAK LO

PIANO 3 SPEAK LO

G^b (MAJOR 7th) G^b 6 D^b MAJ. 7 D^b 6

A^b 6 D7 G D⁻9 G9

2 2 E⁻9 A7(-9)

H F⁻7 C MAJ. 9 D⁻7 E⁻7 E7(-5) A7 B^b9 A7

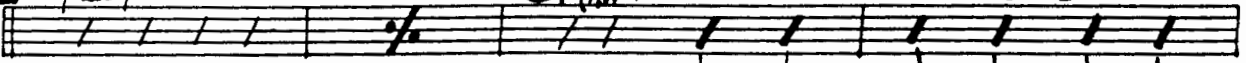

D9 G+9 C^b A9(-5)

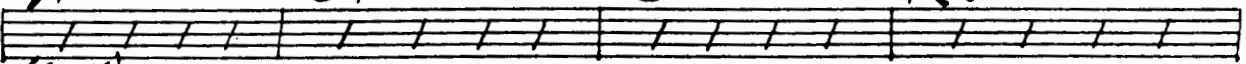

(BONES)

D⁻9 G9 (L.H. ONLY) B9

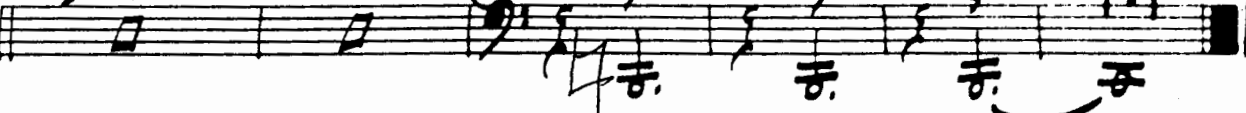

PIANO (PAGE 3)

EASY SWING TEMPO.

SPEAK LO

BASS

SPEAK LO

120

BASS

SPEAK SLOW

P. 2 **SPEAK LO**

- A box labeled 'E' with '(TENOR JAZZ)' written next to it on the second staff.
- A 'mp' (mezzo-piano) dynamic marking on the second staff.
- A 'p' (piano) dynamic marking on the fifth staff.
- A box labeled 'F-2' on the eighth staff.
- Accents (^) and slurs are used throughout the piece.
- The key signature changes from one flat to two flats between the fifth and sixth staves.

SPEAK LO

BASS

P. 3

SPAKLO

G.

(EASY)

BASS

(PAGE 3)

EASY SWING TEMPO.

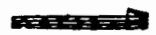

DRUMS

SPEAK LO

CLICK.
R.S.

(EASY)

-MP-

(P)

A

B. (TRPT. SOLO)

D.

MP

KICK?

DRUMS

11/16
GUITAR

SPEAK LO

Staff 1: Chords: Dm9, G9, Dm9, G9. Markings: (c), -MP-, 3 Pages (circled).

Staff 2: Chords: Dm9, G9, 2, 2.

Staff 3: Chords: Em9, A7(-9), Fm9, Bb9, 2.

Staff 4: Chords: A-7, D9(-5), Dm7, G7(-9), Cb, C#o, Dm7, G9.

Staff 5: Chords: Dm9, G9, 2, Dm9, G9. Marking: (TRPT.).

Staff 6: Chords: Em9, A9, Em9, A9(-5), A9, Fm7, Bb9.

Staff 7: Chords: 2, A-7, Db7, D7, Dm7, G7(-9), Cb.

Staff 8: Chords: (BRASS) C, Cm7, Eb6, Ab9.

Staff 9: Chords: Bb, Bb, Cm6, D9, G7, D, Dm9.

Staff 10: Chords: G9, 2, Dm9, G9, Dm9, G9. Marking: -MP-.

E_7^{-1} $A7(-9)$ F_{m9} $Bb9$

$CMA7$ D_7 C^b A^b7 $A7$ F_{m6} $A7$ $D9$ $G+9$

C^b E^b9 $G9$ E D_{m9} $G9$

(TENOR SOLO)
 D_{m7} $G9$ C^b

E_{m7} $A7$ F_{m7} $Bb9$ 2

A_{m7} $D9$ D_{m9} $G7(-9)$ C E^bb F_{m9} $Bb7$

F_7 F_7 2 0 4 5 $Bb7$

G_{m7} $C9$ $C7(-3)$ $C7$ A^b9 A^b7

A^b7 D^b9 C_{m6} F_7 D^b9 $C9$ $B9$ $Bb9$ E^bb6

F_7 E^b7 F_7 G^b6 A^b6 G^b6 E^b7

GUITAR PG 2

SPEAK LO

ALTO. I * SPEAK LO *

- Staff 1:** *TRUMPET Pick up (EASY)*, *A*, *TB*
- Staff 2:** *2*
- Staff 3:** *2*, *B*, *(TRPT. SOLO)*, *-MP-*
- Staff 4:** *2*
- Staff 5:** *2*
- Staff 6:** *C*
- Staff 7:** *UNISON*, *Big breath*, *D*, *-MP-*
- Staff 8:** *3*, *9*
- Staff 9:** *(SOFTER)*, *p*
- Staff 10:** *E*, *(TENOR JAZZ)*, *-MP-*

I ALTO.

EASY SING TEMPO.

✱ SPEAK LO ✱

II
ALTO.

* SPEAK LO

2ND ALTO.

* SPEAK LO *

PREPARED BY THE UNIVERSITY OF TORONTO

11-10-1961

TENOR I

* SPEAK LO

(EASY)

-MP-

mp

B

-MP-

C

-f- Wilson

M₄

-f-

(SOFTER)

p.

E (BLOW) E-9 A7 Em9 A7

E-7 A9 D7 F#7 B7 G-9 C9

cm. 9 C9 B-7 E1 E-7 A7(-1) D WHO! **F**

ENS. UNISON

F-2

UNISON (EASY) **G** **MP**

2

F

7

7

TENOR

✠ SPEAK LO ✠

INTERNATIONAL MUSIC CORPORATION

MAJ-01 01

II TENOR

* SPEAK LO

(EASY)

-MP-

A

B

MP

C

unison

BIG BREATH

(SOFTER)

-p-

E

-MP-

S P E A K L O ✱

2ND TENOR ✱

PREMIERES DIZUM THOMPSON
A. R. U. T. W. 1954

MAJOR AT.

BARY.

* SPEAK LO

- Staff 2: Annotations include "(EASY)", "7", "(STH BONE CUE)", "(PLAT)", and "MP".
- Staff 3: Annotations include "7", "MP", and a circled "3".
- Staff 4: Annotations include "7", "MP", and a circled "3".
- Staff 5: Annotations include "7", "MP", and a circled "3".
- Staff 6: Annotations include "7", "MP", and a circled "3".
- Staff 7: Annotations include "7", "MP", and a circled "3".
- Staff 8: Annotations include "7", "MP", and a circled "3".
- Staff 9: Annotations include "7", "MP", and a circled "3".
- Staff 10: Annotations include "7", "MP", and a circled "3".

Additional markings include "UNISON" written above the staff, "SOFTER" written above the staff, and "P" written below the staff. The score is written in a cursive, handwritten style.

- Staff 1: Accents (^) and fermatas.
- Staff 2: "ENS." (Ensemble), "UNISON", and "(EASY)".
- Staff 3: "UNISON" and "F=2".
- Staff 4: "UNISON" and "F=2".
- Staff 5: "UNISON", "MP", and "F=2".
- Staff 6: "(EASY)", "MP", "(PLAY)", and "(5TH BONE CUE)".
- Staff 7: "(SOFTER)" and "MP".
- Staff 8: Fermatas and a double bar line.

-BARY- * SPEAK LO *

I TRPT.

* SPEAK LO

CUP

(PLAY REAL "RELAXED")

TRPT.

EASY SWING TEMPO.

* SPEAK LO *

STRELLER DREAM TWO-DIMENSIONAL
A & W 11 1/2" 1958

MAJOR ALL

2ND TRPT.

SPEAK LO

CUP

MF

MP

A

TO HARMON

SOLO

B

E-7 A1 F#9 B9 F#9 B1 G-7 C9 G-7

C9 B-7 Eb7 E7 D-7 A7(9) D

WHORL

C

OPEN

W/SECTION

D

-MP-

UNISON

f

p

f

p

(REAL RELAXED)

2ND TRPT.

* SPEAK LO *

25841808 32204 THROUGHTS
AUGUST 1968

WALTON ALL AM

320

TRPT. * SPEAK LU
SPEAK LO

CUP

A

B

OPEN

UNISON

carry lead

C

D

end lead

E

(EAST)

Detailed description of the musical score: The score is written for a trumpet (TRPT.) in a key with one sharp (F#). It consists of ten staves of music. The first staff begins with a treble clef, a key signature of one sharp, and a common time signature. The music is marked with a dynamic of *mp* and includes a section labeled 'A'. The second staff continues the melody with a dynamic of *mp*. The third staff features a section labeled 'B' and 'OPEN', with a 'UNISON' instruction. The fourth staff has a section labeled 'C' and includes a 'carry lead' instruction. The fifth staff has a section labeled 'D' and includes an 'end lead' instruction. The sixth staff continues the melody. The seventh staff has a section labeled 'E'. The eighth staff includes a 'UNISON' instruction. The ninth staff concludes with a dynamic of *p* and the instruction '(EAST)'. The score is filled with various musical notations, including notes, rests, and dynamic markings.

Two empty musical staves. The first staff has the handwritten text "3RD TRPT." written across it. A large, thick black curved line is drawn on the right side of the page, overlapping the bottom of the staves.

* SPEAK LO *

ESSENTIALS OF MUSIC THEORY
A. S. C. P. M.

MIAJ-01 111

4TH TRPT. ~~BUCKET~~

* SPEAK LO

- Staff 6:** Continues the melodic line with various dynamics and articulation marks.
- Staff 10:** Ends with a circled **(EASY)** marking.

- Staff 5: Includes a circled **G** marking and a circled **#** marking.
- Staff 6: Includes a circled **OPEN** marking and a circled **H.** marking.
- Staff 8: Includes a circled **V** marking.
- Staff 9: Includes circled **7** markings.

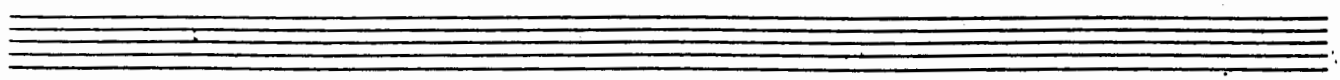

4TH TRPT

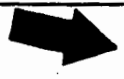

INTERNATIONAL MUSIC COMPANY
NEW YORK

* SPEAK LO *

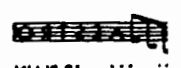

II
BONE.

* SPEAK LO

N.V. (UNISON) QUASI HORN

A

B

(TRPT. JAZZ) UNISON

C

D. UNISON QUASI HORN

ENS.

(LEGATO)

UNISON

1 - 2 - 3 - 4 - 5 - 6 - 7 - 8 - 9 - 10 - 11 - 12 - 13 - 14 - 15 - 16 - 17 - 18 - 19 - 20

II BONE.

*** SPEAK LO**

N.V. UNISON QUASI HORN
-MFS

MP

ENS.

f

(LEGATO) QUASI HORN

ENS.

f

A

B

D

E

(EASY)

UNISON QUASI HORN

7 (LEGATO) QUASI HORN

ENS.

F-2

2ND BONE-

III
BONE.

* SPEAK LO

N.V. UNISON (QUASI HORN)

(LEGATO) (QUASI HORN)

4TH BONE

SPEAK LO

DO NOT PLAY 5TH F ONLY 4 BONES

(PLAY IF BASS BONE IS USED ON THIS PART)

* IF ONLY 4 BONES ARE USED, -
 USE PARTS 1, 2, 3 AND 5 PARTS.

4TH BONE -

